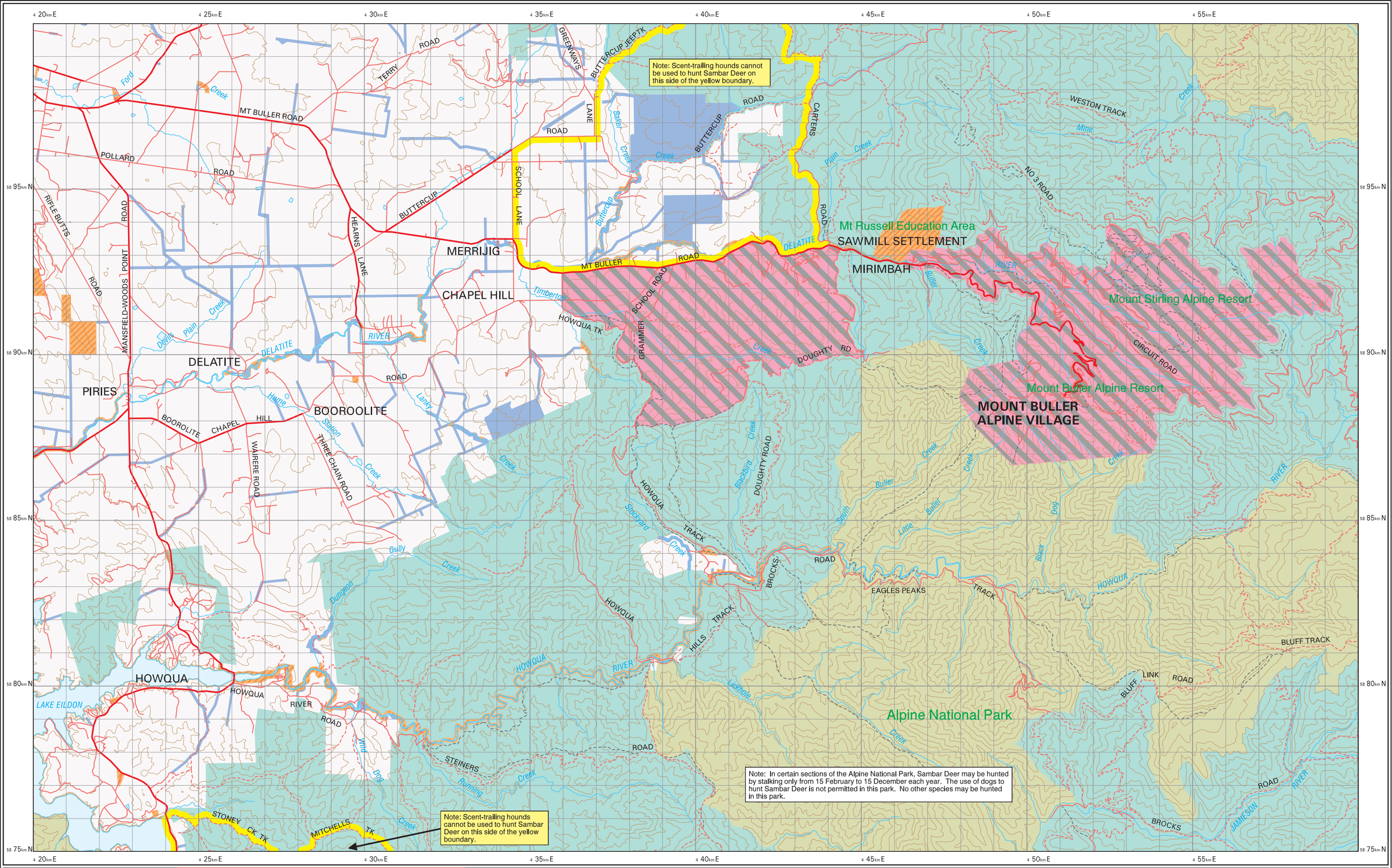

Mapsheet 40
GUIDE TO DEER HUNTING

0 1 2 3 4 Kilometres

g/7011

GRID INTERVAL 1000 METRES
HORIZONTAL DATUM: GEOCENTRIC DATUM OF AUSTRALIA 1994
MAP GRID OF AUSTRALIA ZONE 55, TRANSVERSE MERCATOR PROJECTION
CONTOUR INTERVAL 100 METRES

WARNING

The *Firearms Act 1996* prohibits the use of firearms in certain locations or places. Hunters must comply with those controls. Hunters are personally responsible for informing themselves about any prohibited locations or places within the area shown on this map. Because it is illegal to hunt deer on areas where deer hunting is prohibited, extra care should be taken to make sure that hunting takes place only within permitted areas.

DISCLAIMER : These maps are based on digital data that cannot be guaranteed as error free. This publication is a guide only. This publication may be of assistance to you but the State of Victoria and its employees do not guarantee that the publication is without flaw of any kind or is wholly appropriate for your particular purposes and therefore disclaims all liability for any error, loss or other consequence which may arise from you relying on any information in this publication.

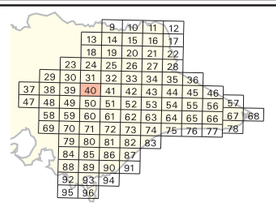

Deer hunting not permitted

Deer hunting not permitted (regulations prohibiting hunting may not yet be in place)

For safety or other reasons under the Firearms Act, the use of firearms in this area is not considered appropriate

Sambar, Hog, Rusa, Chital and Fallow Deer hunting permitted but only with the permission of the lessee or licensee

Sambar, Hog, Rusa, Chital and Fallow Deer hunting permitted

Hog Deer hunting permitted (no dogs allowed)

Sambar, Hog, Rusa, Chital and Fallow Deer hunting permitted but only with the permission of the land owner or manager

Sambar Deer hunting permitted within National Park(s) on a seasonal basis (no dogs allowed). See individual maps for season dates

Scent - trailing hound boundary for hunting Sambar Deer

Freeway / Highway
Major Road
Minor Road
Track (4WD)
Walking Track
Contours
State Border
River / Stream
Waterbody

Published by the Dept of Environment and Primary Industries June 2014. © The State of Victoria, Dept of Environment and Primary Industries 2014. This publication is copyright. No part may be reproduced by any process except in accordance with the provisions of the Copyright Act 1968.
Authorised by the Victorian Government 8 Nicholson Street, East Melbourne. For more information, or comments on the maps, contact the DEPI Customer Service Centre 136 186.
ISBN 1 74152 059 2 www.depi.vic.gov.au

Cartography by : Information Integration, DEPI.

Map Created on the 19 Jun 14

Department of Environment and Primary Industries

State Government Victoria